

PERSONAL BIOGRAPHY FORM

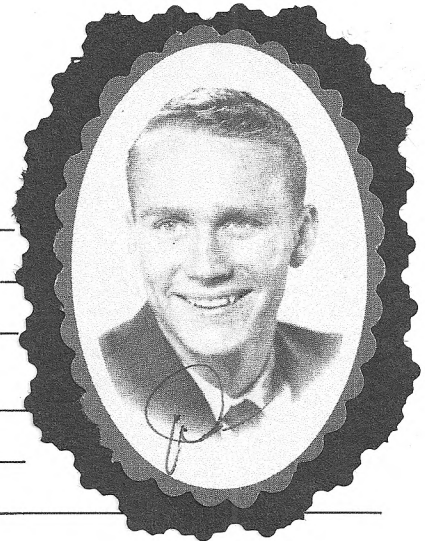

Name: DON FUNK

Address: 710 LIDO PARK DRIVE
NEWPORT BEACH, CA. 92663
(Maiden) Street City State Zip

Home Phone: 949-673-5914 Cell Phone: 949-254-5013

E-Mail: dfliidoresort@gmail.com Website Address: _____

Are you married? Yes How many years? 48 Married to a classmate? No

Do you have any children? Yes How many? 2 What are their ages? 42 & 45

Grandchildren? Yes How many? 2 Ages? 18 & 23 Great-grandchildren? No How many? _____ Ages? _____

Favorite class, sport, or activity in high school: _____

Favorite movie of all time: _____ Favorite book: _____

Colleges/Universities attended: CITRUS COLLEGE

Are you still working? Yes What is your job? MANAGER - LIDO PENINSULA RESORT

Employment history: REAL ESTATE MANAGEMENT - DRAFTSMAN

Are you retired? No Favorite retirement activities: _____

Current interests: STAY WELL

What aspect of your life would surprise classmates? _____

Best travel/adventures/vacations: YOSEMITE & LAKE POWELL

Organizations, charities, community events with which you have been involved: _____

Awards, achievements, recognition you have received: _____

What are your plans/goals for the future? _____

Personal comments to 1961 classmates: _____

